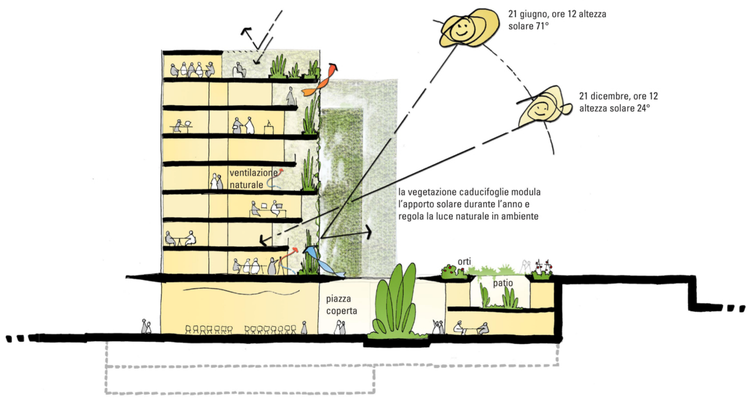

PIANO TIPO

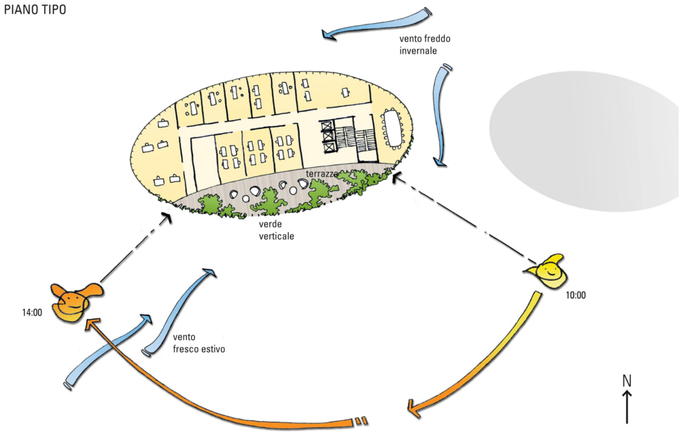

ANALISI DELLE OMBRE
LATITUDINE 41°50'15" N
LONGITUDINE 12°36'50" E

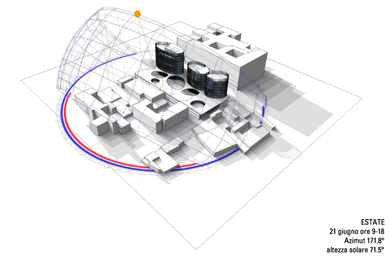

ESTATE
21 giugno ore 9-18
Azimut 171.8°
altezza solare 71.5°

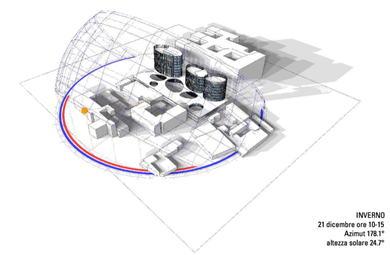

INVERNO
21 dicembre ore 10-15
Azimut 178.1°
altezza solare 24.7°

RADIAZIONE SOLARE
ANALISI ANNUALE ORE 8-18

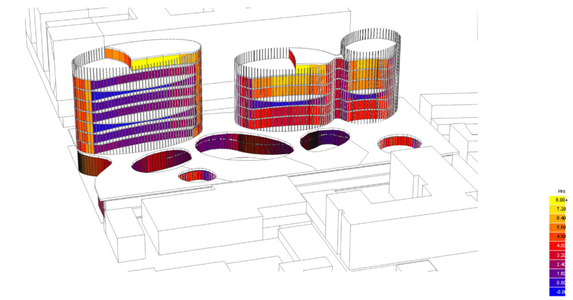

Data	Descrizione	Rev.

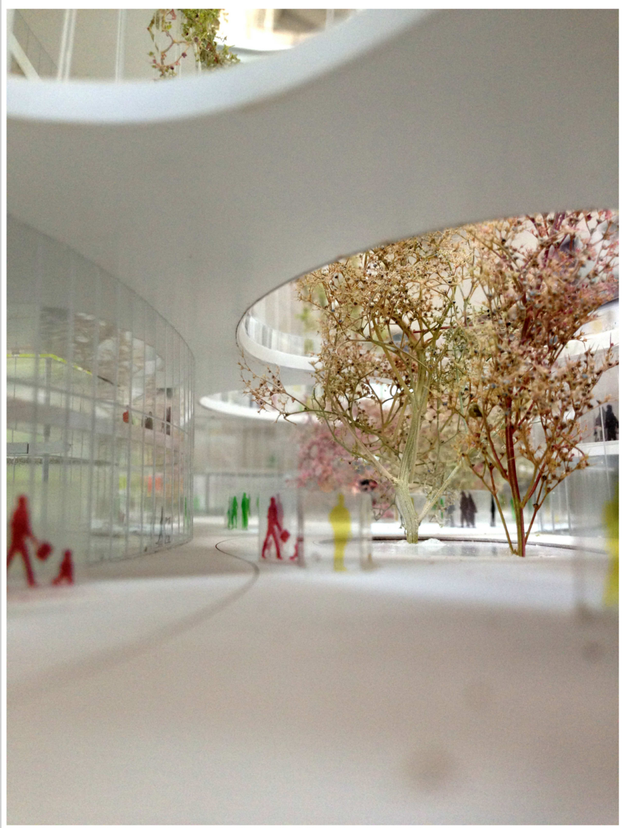

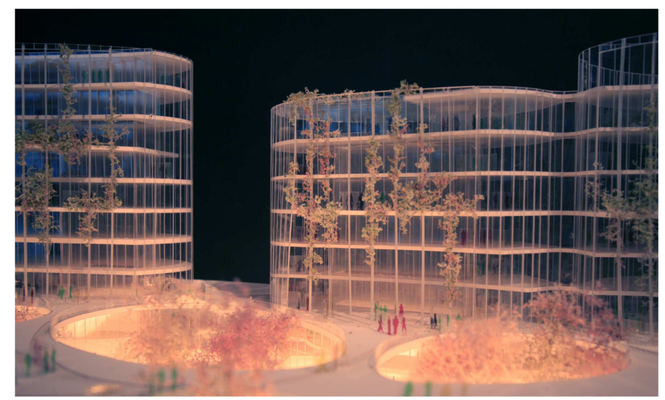

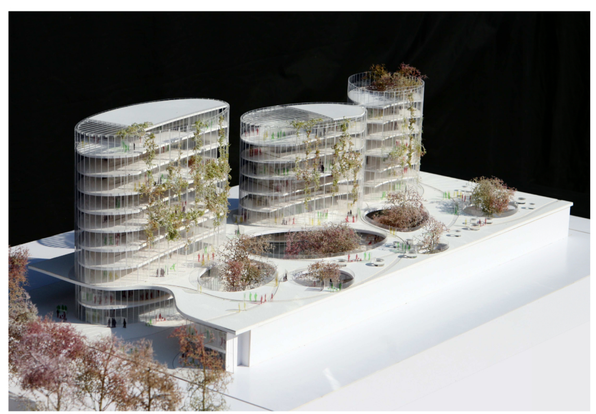

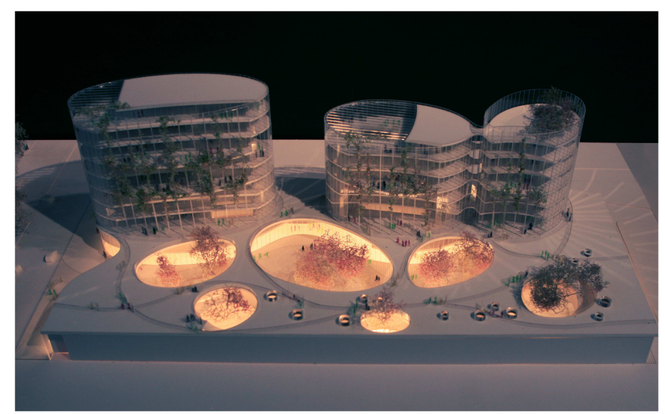

ROMA TRE UNIVERSITÀ DEGLI STUDI

ROMA CAPITALE

FINANZA DI PROGETTO PER
ATTREZZATURE UNIVERSITARIE E RELATIVI SERVIZI
nell'area Ex Ente Consumo, Comparto n. 7 del Programma Urbano Ostiense-Marconi

Accordo di Programma ai sensi art. 3 legge 396/90

Proponente:

cam
Via Cristoforo Colombo, 163
00147 - Roma

Progetto Architettonico Preliminare:

mario cucinella architects
MC A

ORDINE DEGLI ARCHITETTI DI BOLOGNA
N. 1776 ARCHITETTO CUCINELLA MARIO

Mario Cucinella Architects Srl
via Barozzi 3/abc 40126 Bologna Italia
T +39 051 631 3381 F +39 051 631 3316
mca@mcarchitects.it www.mcarchitects.it
Certificazione UNI EN ISO 9001:2008 n°91580

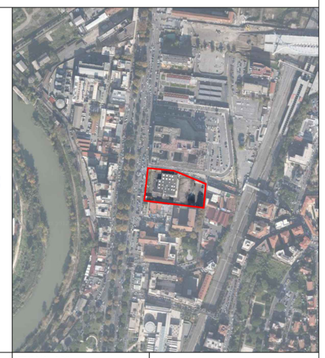

Viste prospettiche e schemi

TAV. N°: B05.13

Rapp. -

DATA: giugno 2014

N° Rev.	DATA	DESCRIZIONE
0	giugno 2014	consegna
1		
2		
3		
4		
5		